Qashivo
Cashflow Simplified

AI That Gets You Paid

AI-Powered Cashflow & Credit Intelligence for SMEs

Overview

Qashivo is an intelligent credit control and cashflow management platform designed for SMEs. It automates not just the process of chasing payments, but the thinking behind it — using behavioural machine learning to understand customer payment intent, predict cashflow risks, and trigger the right actions at the right time. Qashivo integrates directly with accounting software (Xero, QuickBooks, Sage), turning accounts receivable into a real-time intelligence system that improves collections, reduces bad debt, and unlocks financing directly within the workflow.

Key Features

Intelligent Credit Control - Behavioural AI that learns payment patterns, sentiment, and reliability to prioritise collection activity intelligently.
Cashflow Forecasting - Predictive analytics that model inflows, risk exposure, and working capital needs.
Embedded Invoice Financing & Insurance - Access finance and bad-debt protection without leaving the app.
Seamless Debt Recovery (Qompliance) - AI-driven recovery engine ensuring full Late Payment Act compliance.

Market Opportunity: *A £700M+ UK market expanding to £5B+ across English-speaking territories, as late payment regulation drives the adoption of intelligent credit control.*

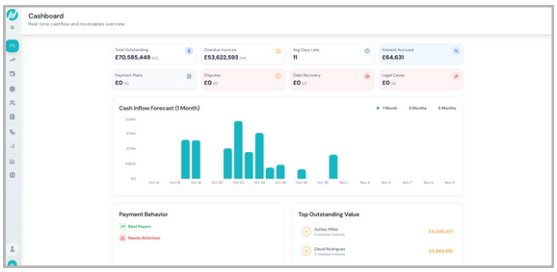

Intelligent Cashflow Forecasting

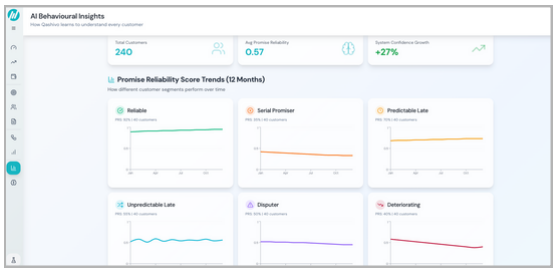

AI Behavioural Insights

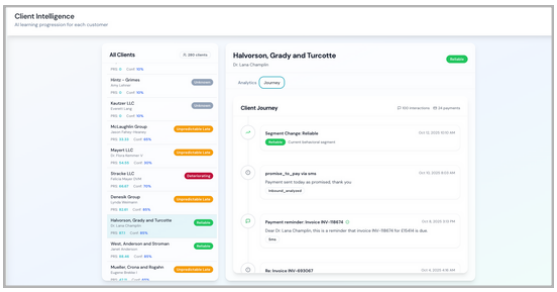

Client Intelligence / Journey

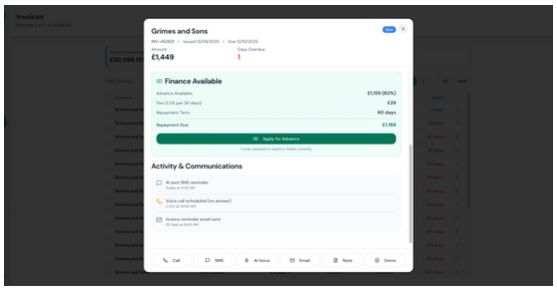

One Click Pre-Approved Spot Invoice Financing

Revenue Model

Year	Users Monthly	ARPU	ARR (£m)	Gross Margin
Yr 1	1,000	£150	1.8	75%
Yr 2	2,500	£150	4.5	80%
Yr 3	5,000	£150	9.0	82%

- 60% of users via accounting firm partners, 40% direct channel.
- Embedded finance and recovery commissions add 15–20% incremental revenue.

Exit Potential

- Year 5 exit projected at **10–12× ARR** multiple.
- Target valuation **£90–£110M.**
- Potential acquirers: **Xero, Intuit, Sage, Tide, GoCardless, Revolut Business, ClearScore**.

Financial Highlights

- 80%+ SaaS gross margin.
- Predictable recurring revenue, low churn, high scalability.
- Platform positioned for high-value fintech partnerships or acquisition.

Investment Ask

With an MVP in place we are seeking a £1.5M seed round to complete full product build, obtain FCA authorisation, and scale UK partner network.

Use of funds:

- 45% product development
- 30% marketing & partnerships
- 15% compliance
- 10% working capital.

Simon Kramer | Founder & CEO | www.qashivo.com

Qashivo
Cashflow Simplified

AI That Gets You Paid

AI-Powered Cashflow & Credit Intelligence for SMEs

Why Now

The timing for Qashivo could not be stronger.

Across the UK and EU, new Late Payment regulations are putting unprecedented pressure on large companies to pay SMEs promptly; creating demand for tools that track, enforce, and finance receivables automatically. At the same time, advances in AI voice, sentiment analysis, and intent recognition are making it possible to replicate the judgment of an experienced credit controller at scale.

Cloud accounting adoption has reached a tipping point, with over 400,000 UK SMEs using Xero, QuickBooks or Sage and all seeking smarter cashflow solutions. Qashivo sits at the intersection of regulatory change, technology maturity, and financial need, making this the perfect moment to scale.

Why Us

Qashivo's founding team brings together deep domain expertise in finance, technology, and SME operations:

Simon Kramer (Founder & CEO)

A experienced finance and technology leader with over 30 years' experience spanning high-growth startups and SME advisory. As Financial Controller within the fast-moving forex trading sector, Simon operated at the intersection of finance, technology, and regulation; managing complex, high-volume operations in one of the most demanding environments in global finance.

He later founded and led his own virtual CFO and accounting practice for a decade, supporting hundreds of SMEs and witnessing first-hand the daily cashflow pressures, late payments, and financing gaps that inspired Qashivo; the intelligent credit control platform built to solve them.

Michael Coe (CTO)

A seasoned infrastructure and enterprise technology leader with over 30 years' experience in high-volume, mission-critical environments. Former Infrastructure Lead at Ladbrokes Online, overseeing complex cloud, network, and resilience operations across multiple markets. Experienced in scaling platforms for millions of daily users, now bringing that same rigour to Qashivo's AI-driven financial architecture.

Jamie Carter (CMO)

Jamie is an experienced digital growth strategist and performance marketer with a proven track record in partner acquisition and affiliate scaling. Over his career, he has built and optimised data-driven go-to-market campaigns that deliver measurable, sustained growth. Skilled in developing and scaling affiliate and channel programmes, Jamie brings a commercial, metrics-focused mindset to Qashivo's expansion; ensuring every partnership, campaign, and funnel directly drives revenue and market share.

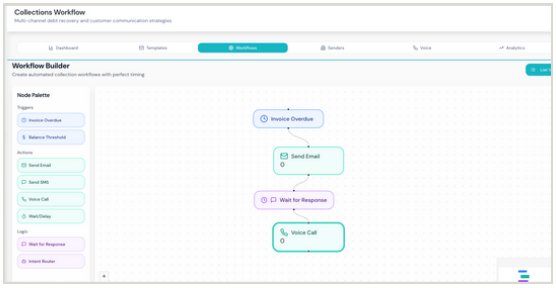

Intelligent Collections Workflow

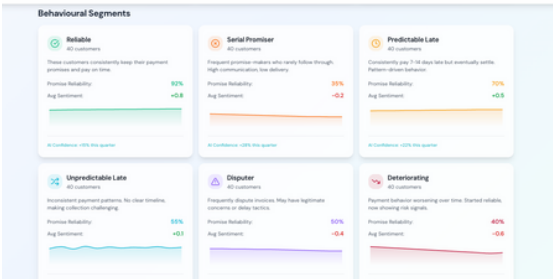

Behavioural Credit Control Archetypes

Qashivo
Cashflow Simplified

AI That Gets You Paid

AI-Powered Cashflow & Credit Intelligence for SMEs

Qashivo Milestones Roadmap

1

Year 1 – Product & Regulatory Foundation
Goal: Complete product build, achieve compliance, and validate UK market.
MVP deployed with Xero, QuickBooks, Sage integrations.
FCA registration completed for embedded finance & insurance.
AI Intent Analyst & Action Centre live.
10 accounting firm partners onboarded.
1,000 active paying users achieved.

Outcome: Platform proven, compliant, and ready for scale.

2

Year 2 – Partner Scale & UK Expansion
Goal: Expand user base through accounting partners and embedded finance.
Partner network reaches 100+ accounting firms.
2,500 active users on paid plans.
Qompliance debt recovery engine launched.
First finance and insurance partner integrations completed.
Gross margin exceeds 80%.

Outcome: Sustainable revenue base, validated partner-driven model.

3

Year 3 – International Expansion & AI Maturity
Goal: Launch in new markets and deepen AI capabilities.
Market entries: Australia, Ireland, and Canada.
5,000+ active users generating £9M ARR.
Predictive cashflow forecasting live.
Debt recovery performance KPIs published.
Series A fundraising initiated.

Outcome: Proven international scalability and advanced AI intelligence.

4

Year 4 – Ecosystem Expansion & Strategic Partnerships
Goal: Extend platform reach and form strategic alliances.
Launch of Qashivo API for third-party integrations.
Develop HR and Legal modules to broaden compliance suite.
Strategic distribution partnership secured (e.g., Xero or Tide).
ARR surpasses £15M.

Outcome: Platform positioned as the intelligent receivables layer for SMEs.

5

Year 5 – Scale, Profitability & Exit Preparation
Goal: Achieve profitability and position for acquisition.
10,000+ active users.
ARR > £18M with 82% gross margin.
EBITDA positive.
Shortlist strategic acquirers (Xero, Sage, Intuit, GoCardless).
Initiate exit or Series B process.

Outcome: £90–£110M valuation based on 10–12× ARR multiple.